Angels

Words and Music by
Robert Williams and Guy Chambers
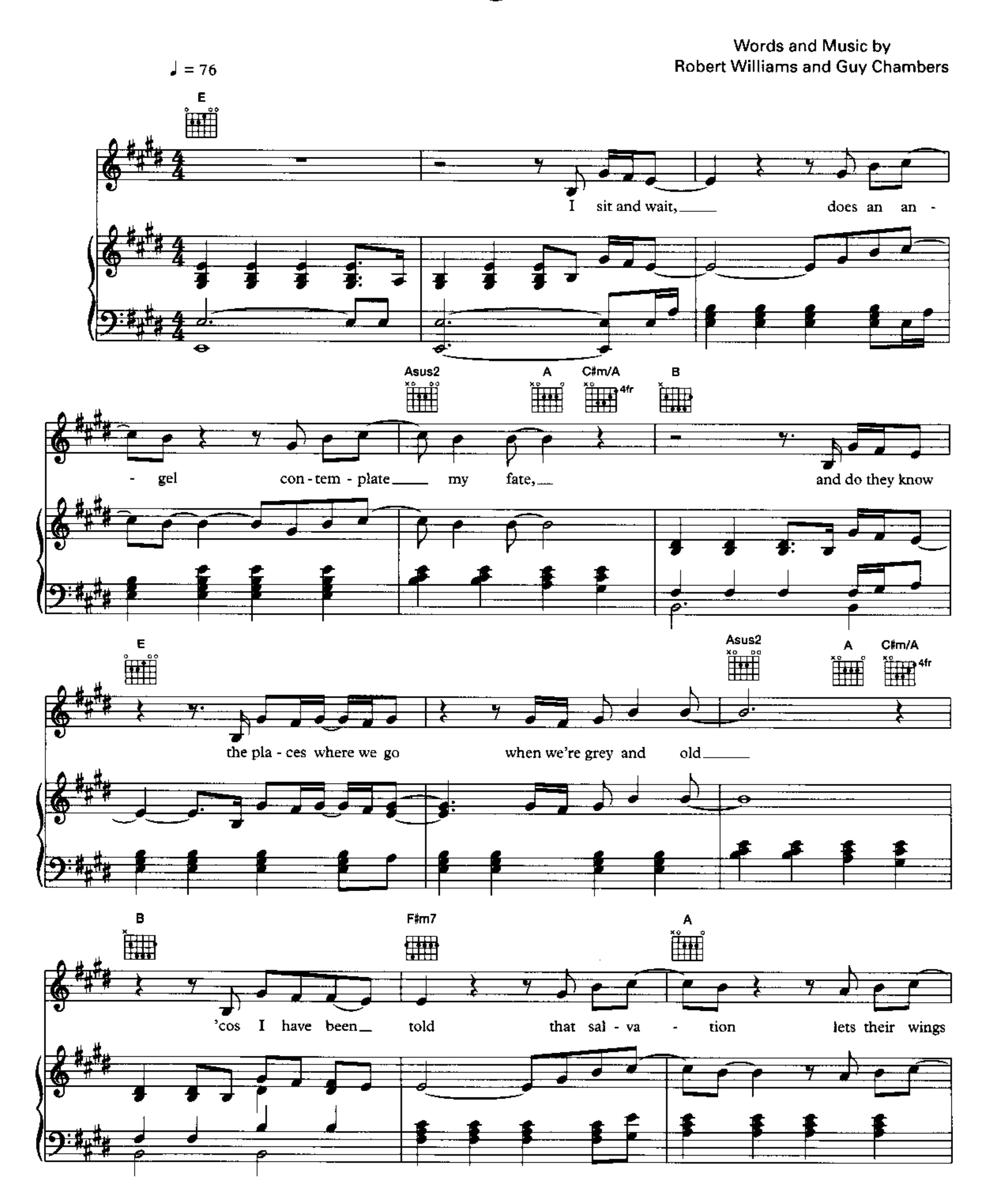




C#m7 4fr | A | D

— un - fold. — So when I'm ly-ing in my bed thoughts

A/C# | A | E | D | A/C#

run-ning through my head and I feel that love is dead, I'm lov-ing an-gels in-stead.

E | 𝄋 B | C#m 4fr

And through it all — she of - fers me — pro-tec - tion, a lot of love and af-fec-

A | Asus2 | E | B

- tion whe-ther I'm right or wrong. And down the wa - ter-fall — wher-ev-er it — may take
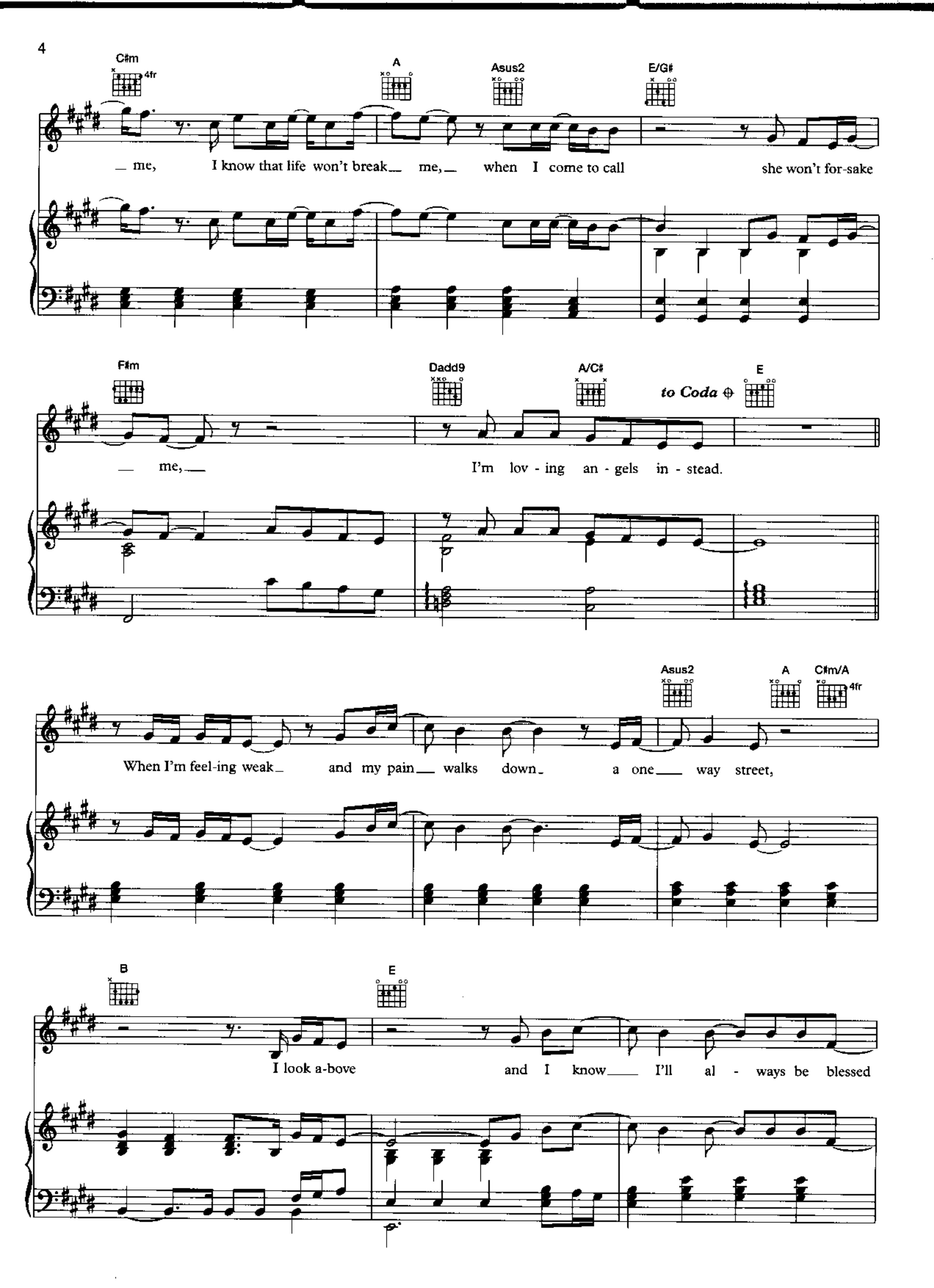

C#m
4fr
A
Asus2
E/G#
me, I know that life won't break me, when I come to call she won't for-sake
F#m
Dadd9
A/C#
to Coda
E
me, I'm lov-ing an-gels in-stead.
Asus2
A
C#m/A
4fr
When I'm feel-ing weak and my pain walks down a one way street,
B
E
I look a-bove and I know I'll al-ways be blessed
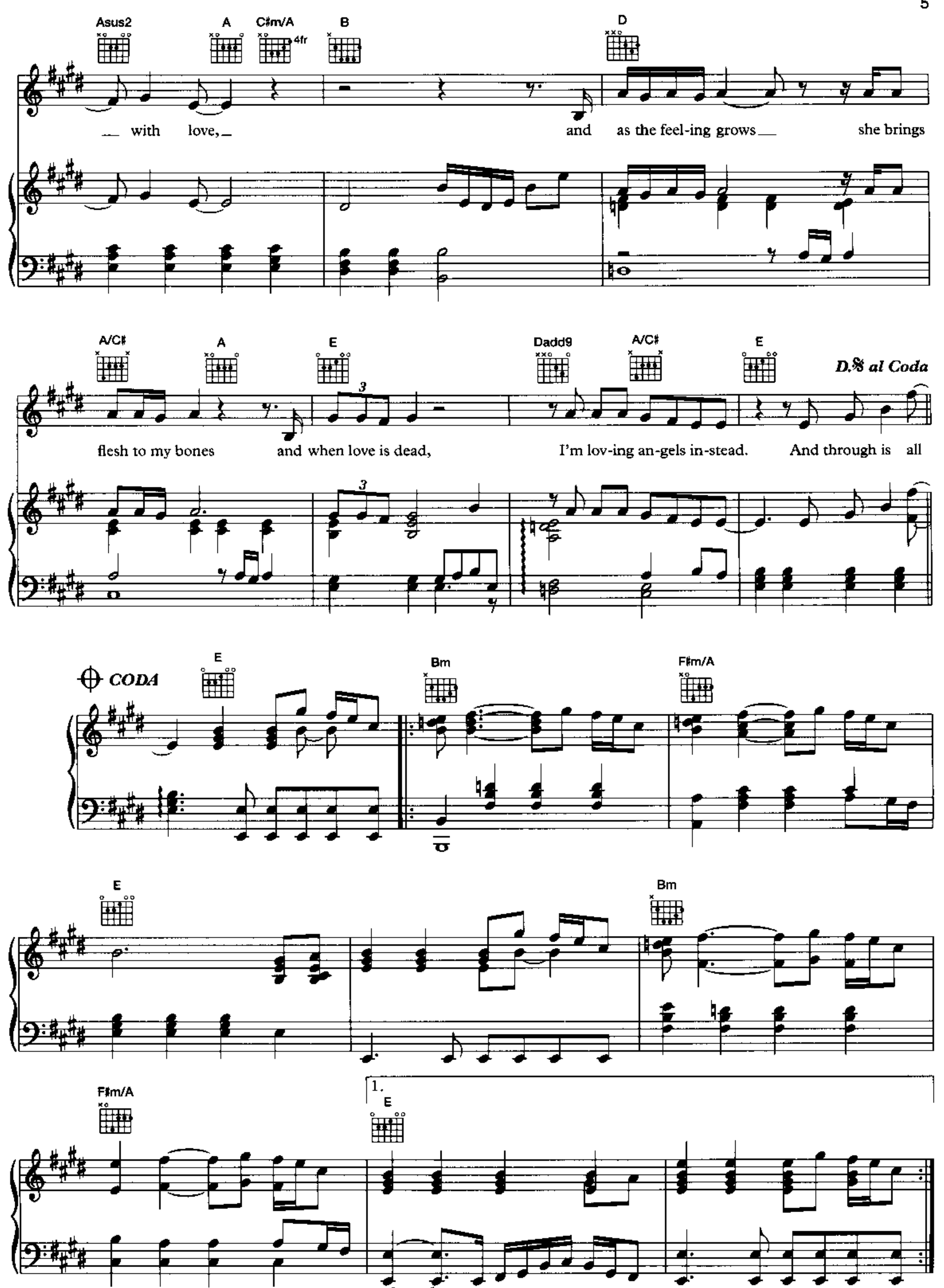


Printed in England
The Panda Group · Haverhill · Suffolk · 1/99
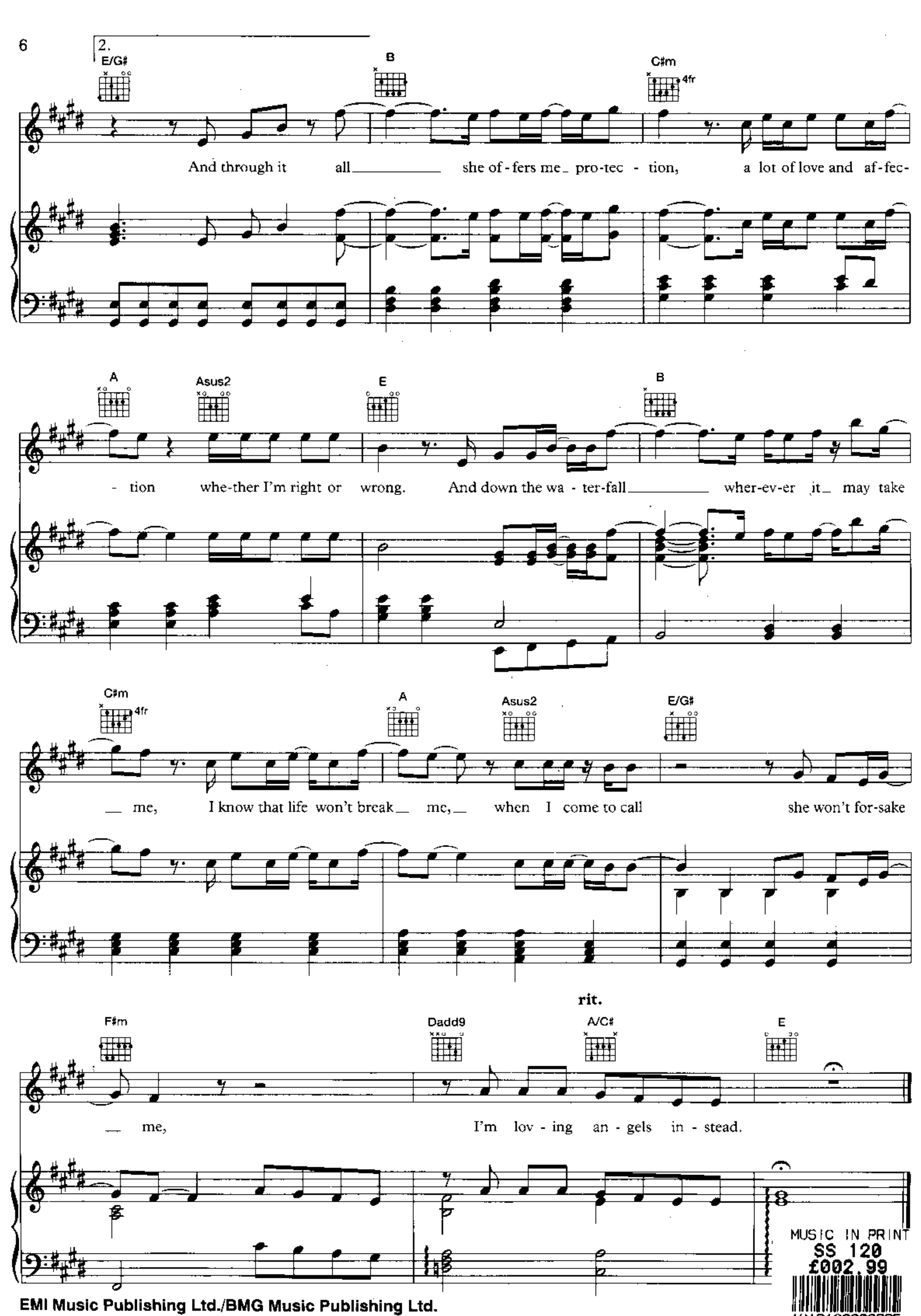


EMI Music Publishing Ltd./BMG Music Publishing Ltd.

International Music Publications Limited